GODEY'S

LADY'S BOOK

PUBLIC LIBRARY
DETROIT MICH.

AND

MAGAZINE.

BY

J. HANNUM JONES,
A. E. BROWN.

MRS. S. A. SHEILDS
(S. ANNIE FROST),
Managing Editor.

MERCANTILE LIBRARY NEW YORK.

235435.

VOL. XCVIII.—FROM JANUARY TO JUNE.
1879.

DONATED BY THE
MERCANTILE LIBRARY ASSOCIATION
NEW YORK CITY

PHILADELPHIA, PA.
PUBLISHED BY GODEY'S LADY'S BOOK PUBLISHING COMPANY (LIMITED.)
1006 CHESTNUT STREET.

R

STEREOTYPED BY
INQUIRER P. & P. CO.,
LANCASTER, PA.

Ref g

PHILADELPHIA:
COLLINS, PRINTER, 705 JAYNE STREET.

CATALOGED
V.98

TABLE OF CONTENTS.

VOLUME XCVIII.

A Happy New Year, by *Marion Couthouy*, 49
A Test of Patience (*Illustration*), 13
A Gentle Belle, by *Christian Reid*, 33
125, 221, 317, 437, 523
A Case of Clairvoyance, by *Helen Foote*, 157
A Matter of Gossip, by *Geo. S. McDowell*, 166
A Wonderful Discovery, 183
A Mistake Rectified, by *Alice B. Kingston*, 247
A Superfluous R in the Post Office Grasp, and How I Got it Out, by *M. B. Horton*, 250
A Glance Into the Future, by *E. T. Corbett*, 262
A Mother's Influence, 281
Active Women, 334
An Easter Lily, by *Augusta De Bubna*, 335
A Private Letter, by *A. Javoier*, 337
Airy Castles, by *Harriet B. McKeever*, 347
A Brave Woman, by *Auber Forrestier*, 351
Arisen, by *Florence Avenal*, 353
A Quiet Lunch, by *James B. Marshall*, 360
A Curious Old Mauuscript, 377
A Rosebud Garden of Girls, by *Marian C. L. Reeves and Emily Read*, 413, 509
A Good Name, 427
At Sea, by *Fannie E. Foster*, 436
Astrand, by *Mrs. Laura H. Fenling*, 446
A Trap to Catch an Heiress, by *F. M. Bicknell*, 448
Absence, 555
A River of Ink, 568
Architectural Designs, containing—
A Country House (*Illustrated*), 474
A Rural Residence (*Illustrated*), 280
A Riverside Dwelling (*Illustrated*), 570
A Small Cottage (*Illustrated*), 378
A Suburban Residence (*Illustrated*), 186
A Village Residence (*Illustrated*), 93
Benedicite, by *Fannie E. Foster*, 361
Blunders, 376
Brine to Preserve Butter, 566
Chit-Chat on Fashion, 95, 188, 284, 380, 476, 572
Coffee Culture, 183
Cut Flowers, 185
Compensation, by *M. Marian*, 243
Carroll Sheldon's Venture, by *C. A. M.*, 256
Constant Interruptions, 334
Caste *versus* Love, by *Alleyne Barry*, 353
Conversation, 473
Correct Speaking, 522
Celebrated Jewels, 552
Description of Mammoth Colored Fashion Plates, 94, 187, 283, 379, 475, 571
Diagram Patterns, containing—
Child's Dress (*Illustrated*), 12
Combination Garment (*Illustrated*), 110
Dress for Little Girl (*Illustrated*), 206
Girl's Dress (*Illustrated*), 398
Lady's Bodice (*Illustrated*), 494
Spring Mantle (*Illustrated*), 302
Dolly in Search of a Lover, by *A. C. L.*, 234
Drifting, by *L. A. Churchill*, 345
Drying Flowers in Sand, 566
Error, 64
Extemporize—A Parlor Charade, by *Julian Day*, 79
Each Bible Word's a Glittering Star, by *B. C. Leech*, 143
Earth to Earth, 169
Evil Habits, 243
Ernest Carryl's Laundry Work, by *E. B. Benjamin*, 458
Every One's Workshop, 376
Eveline, 431
Fashions, containing—
Black Velvet Bonnet (*Illustrated*), 18, 94
Brown Cashmere Dress (*Illustrated*), 18, 19, 94
Boy's Winter Coat (*Illustrated*), 22, 94
Boy's Highland Costume (*Illustrated*), 22, 94
Blue Felt Bonnet (*Illustrated*), 28, 95
Black Felt Bonnet (*Illustrated*), 113, 187
Boy's Hat (*Illustrated*), 113, 187
Belt Buckle (*Illustrated*), 211, 283
Bonnet (*Illustrated*), 211, 283
Black Silk Dress (*Illustrated*), 211, 283
Bouquet Holder (*Illustrated*), 214, 283
Black Straw Hat (*Illustrated*), 216, 284
Boy's Suit (*Illustrated*), 220, 284
Belt and Bracelet (*Illustrated*), 306, 379
Black Cashmere Mantle (*Illustrated*), 306, 379
Bridal Coiffure (*Illustrated*), 307, 379
Breakfast Sacque (*Illustrated*), 309, 379
Black Silk Walking Dress (*Illustrated*), 311, 379
Black Chip Bonnet (*Illustrated*), 313, 380
Boy's Suit (*Illustrated*), 401, 475
Bodice for Evening Dress (*Illustrated*), 406, 475
Basque Bodice (*Illustrated*), 408, 476
Bee Brooch and Ear Ring (*Illustrated*), 501, 571
Boy's Suit (*Illustrated*), 502, 571
Bonnet of Ecru Straw (*Illustrated*), 503, 571
Bodice with Coat Tails and Vest (*Illustrated*), 508, 572
Coiffures (*Illustrated*), 23, 94
Catogan Brooch (*Illustrated*), 24, 94
Cap for Girl (*Illustrated*), 113, 187

Cloak for Child (*Illustrated*), 118, 187
Combination Garment (*Illustrated*), 118, 187
Collarette (*Illustrated*), 121, 188
Child's Drawers (*Illustrated*), 215, 284
Cashmere Dress for Child (*Illustrated*), 401, 475
Carriage Dress (*Illustrated*), 403, 475
Child's Cap (*Illustrated*), 404, 475
Camel's Hair Dress (*Illustrated*), 407, 475
Collar and Cuff in Duchess Lace (*Illustrated*), 408, 476
Coiffures (*Illustrated*), 500, 571
Child's Dress (*Illustrated*), 500, 571
Carriage Dress (*Illustrated*), 501, 571
Child's Flannel Dress (*Illustrated*), 503, 571
Dress Caps (*Illustrated*), 119, 188
Dressing Gown (*Illustrated*), 215, 284
Dress for Little Girl (*Illustrated*), 220, 284
Dolman (*Illustrated*), 306, 379
Dress for Girl (*Illustrated*), 401, 475
Evening Dress (*Illustrated*), 409, 476
Embroidered Gloves (*Illustrated*), 409, 476
Embroidered Mitts (*Illustrated*), 497, 571
Fan Holder (*Illustrated*), 21, 94
Fichu and Cuff (*Illustrated*), 121, 188
Fichu (*Illustrated*), 307, 379
French Chip Bonnet (*Illustrated*), 402, 475
Feather Fan (*Illustrated*), 404, 475
Grey Felt Hat (*Illustrated*), 19, 94
Green Velvet Bonnet (*Illustrated*), 113, 187
Grey Felt Hat (*Illustrated*), 113, 187
Girl's Walking Dress (*Illustrated*), 114, 187
Girls' Hats (*Illustrated*), 120, 188
Girl's Dress (*Illustrated*), 121, 188
Girl's Dress (*Illustrated*), 210, 283
Girl's Sacque (*Illustrated*), 210, 283
Gray Felt Hat (*Illustrated*), 217, 284
Girl's Walking Dress (*Illustrated*), 220, 284
Girl's Suit (*Illustrated*), 220, 284
Grey Chip Bonnet (*Illustrated*), 307, 379
Girl's Costume (*Illustrated*), 310, 379
Girl's Hat (*Illustrated*), 313, 380
Girl's Walking Dress (*Illustrated*), 502, 571
Hair Pin (*Illustrated*), 25, 95
House Dress (*Illustrated*), 116, 187
Housekeeping Apron (*Illustrated*), 310, 379
Handkerchief Cap (*Illustrated*), 312, 379
House Dress (*Illustrated*), 312, 380
House Dress (*Illustrated*), 404, 475
House Dress (*Illustrated*), 412, 476
Infant's Bib (*Illustrated*), 215, 283
Jacket Bodices (*Illustrated*), 309, 379
Jacket Waist (*Illustrated*), 405, 475
Lady's Winter Jacket (*Illustrated*), 26, 95
Little Girl's Winter Coat (*Illustrated*), 28, 95
Little Girl's Dress (*Illustrated*), 213, 283
Lady's Summer Mantle (*Illustrated*), 308, 379
Little Girl's Dress (*Illustrated*), 407, 475
Lady's White Muslin Cap (*Illustrated*), 498, 571
Lady's Walking Dress (*Illustrated*), 498, 571
Linen Collars and Cuffs (*Illustrated*), 499, 571
Moyen Age Collar and Cuff (*Illustrated*), 215, 284
Morning Dress (*Illustrated*), 216, 284
Muslin Collar (*Illustrated*), 310, 379
Morning Wrapper (*Illustrated*), 497, 571
Misses' House Dress (*Illustrated*), 502, 571
Oriental Bow (*Illustrated*), 406, 475
Porte Bonheur Bracelet (*Illustrated*), 26, 95
Polonaise for Evening (*Illustrated*), 119, 188
Polonaise for Street (*Illustrated*), 120, 188
Pin for Fastening Flowers (*Illustrated*), 312, 379
Riding Habit (*Illustrated*), 316, 380
Suit for Little Girl (*Illustrated*), 20, 94
Skirts (*Illustrated*), 27, 95
Stockings (*Illustrated*), 27, 95
Suits for Girls (*Illustrated*), 124, 188
Suits for Girls (*Illustrated*), 217, 284
Silver Buckle (*Illustrated*), 405, 475
Street Costume (*Illustrated*), 505, 572
Turban Hat for Girl (*Illustrated*), 113, 187
Visiting Dress (*Illustrated*), 25, 95
Vest and Scarf (*Illustrated*), 26, 95
Visiting Dress (*Illustrated*), 115, 187
Visiting Dress (*Illustrated*), 212, 283
Walking Dress (*Illustrated*), 21, 94
Walking Dress (*Illustrated*), 24, 95
Walking Dress (*Illustrated*), 29, 95
Walking Dress (*Illustrated*), 115, 187
Walking Costume (*Illustrated*), 212, 283
Walking Dress (*Illustrated*), 213, 283
Walking Dress (*Illustrated*), 214, 283
Walking Shoe (*Illustrated*), 308, 379
Walking Dress for Young Lady (*Illustrated*), 311, 379
White Straw Bonnet (*Illustrated*), 313, 380
Walking Dress (*Illustrated*), 316, 380
White Straw Bonnet (*Illustrated*), 402, 475
Walking Dress for Girl (*Illustrated*), 403, 475
White Silk Fan (*Illustrated*), 404, 475
Watteau Bow (*Illustrated*), 406, 475
White Piqué Dress for Child (*Illustrated*), 409, 476
Walking Dress (*Illustrated*), 412, 476
White Muslin Evening Dress (*Illustrated*), 504, 571
Walking Dress (*Illustrated*), 504, 572
Walking Dress (*Illustrated*), 505, 572
Yellow Straw Hat (*Illustrated*), 402, 475
Fun for the Fireside (*Illustrated*), 65, 144, 254, 358, 446, 541
Fern Glass (*Illustration*), 111
Ferneries and Ferns (*Illustrated*), by *Thomas Meehan*, 160
Fancy Articles for Fairs (*Illustration*), 380
Fernery, 350
First Prayer in Congress, by *B. J. Leedom*, 522
From the Sea, by *Thomas J. Collier*, 553
Friends, 553
Finger Marks, 566

Godey's Lady's Book Novelties, containing colored illustrations of:
Fern Glass, 111
Hanging Whisk Pocket, 15
Jewel Case, 399
Knitting Bag, 207
Lambrequin in Art Embroidery, 495
Postage-Stamp Box, Match Boat, Needle-book, 303
Given a Sign, by *Caroline A. Merighi*, 48
Growing Old, 172
Hints on Home Adornment, 92, 184, 279, 374, 472, 567
Hints About the Fashionable World, 190, 286 382, 478, 574
Home Amusement and Juvenile Department, 89, 179, 276, 371, 469, 564
Hanging Whisk Pocket (*Illustrated*), 86
Herbert Lane, 56
Held in Check (*Illustration*), 305
How One Woman Succeeded, by *Ella Rodman Church*, 362
Harmony, by *Ethel Tane*, 448
Her Destiny, by *Sphinx*, 453
Habit, 473
His Level Best, by *Chas. Clifton Royce*, 537
Humpbacks, 566
How Coffee Came to be Used, 567
Home Grown Tea, 568
I Wonder Who'll Kiss Me, by *Augusta De Bubna* (*Illustrated*), 17, 81
Idleness not Happiness, 48
Infant Slumbers (*Illustration*), 209
In Memoriam—Louis A. Godey, 183
Japanese Sandals, 183
Jewel Case (*Illustration*), 466
Katydid, by *Mrs. S. L. Oberholtzer*, 536
Knitting Bag (*Illustration*), 207
Kindness to Animals, 543
Literary Notices, 91, 181, 278, 373, 471, 565
L'Adieu, 140
Lines, 146
Love in th' Mist, by *S. M. Robinson*, 146
Love's Missive, by *Clara West Jones*, 163
Life, by *Augusta*, 254
Light Reading, by *Annie S. Gilchrist*, 435
Mammoth Colored Fashion Plates, 8, 106, 202 299, 394, 490
Music, containing:
A Warrior Bold (*Song*) 30
I'm Called Little Buttercup (*Song*), 410
Kiss and Never Tell (*Song*), 218
Over Sticks and Stones (*Galop*), 122
Temperance Battle Song, 506
Words are Silver, Thoughts are Gold (*Song*), 314
March, by *Augusta De Bubna*, 237
My Ideal, by *Estelle Thomson*, 334
Masquerade, by *Mary Torrence*, 357
Miss Maybin's May Basket, by *Estelle Thomson*, 431
Mabel's Mistake, by *Ethel Tane*, 531
Night on the Desert, by *Lucy Walton Fletcher*, 55
Neglected, 350
Obituary—Louis A. Godey, 97
One Year, by *K. C. H.* 165
On the Use of Lemons, 183
Oil on the Troubled Waters, 361
Out of His Sphere, by *Florence Avenal*, 519
Our Arm Chair, 91, 182, 279, 374, 472, 565
Poor and Proud, by *Glenna*, 146
Polly's Prince, by *Robert C. Meyers*, 265
Pocket Money, 357
Poverty and Riches, 377
Phil and the Fairies, by *Marian Garwood*, 548
Publisher's Corner, 96
Recipes, 87, 177, 274, 369, 467, 561
Ranleur Bay, by *Thos. S. Collier*, 61
Regret, by *A. M.*, 234
Rings and Their Significance, by *K. M. Haven*, 340
Scorned, 55
Sancta Elizabeth, by *E. R. C.*, 340
Silent Suffering, 377
Sonnet to Spring, 471
Steel Plates—designed by *F. O. C. Darley*,
A Happy New Year, 7
April, 298
March Winds, 201
Out on the First, 489
St. Valentine's Day, 105
The Young May Queen, 393
That Crooked Seven, by *Mrs. H. J. Rowe*, 62
The Ivory Gates, or the Shadow Lady, by *Clara F. Guernsey*, 67, 149, 237
Temper, 81
The Whispering Fairy and Her Companion, by *Sphinx*, 140
The Loan of a Lover, by *Kate Crosby*, 163
The Rivals, by *Mary E. Nealy*, 243
That Olden Summer Time, 250
These Hearts of Ours, by *Estelle Thomson*, 256
The Cure for Gossip, 333
The Singular Experiences of Smith, by *Marion Couthouy*, 342
The Way to Obtain Health, 357
To Preserve Flowers, 376
To Clean Kid Gloves, 377
The Merry Month of May, by *Caroline A. Merighi*, 427
The Refugee's Jewels, by *Frances E. Wadleigh*, 427
The Water Lily, by *George Birdseye*, 518
The Covenant Tree, 531
Trying, 543
The First and the Last, by *Velliard*, 543
The Garden in June, by *Thomas Meehan*, 554
To Clean Looking-glasses, 568
Woman as a Friend, 55
Winter Gardening, by *Thomas Meehan*, 77
Waiting, 162

Washing Oil Cloths, 182
Waiting, 256
Why? 262
What we Eat, 281
Wood Staining, 376
What Every House Needs, 377
What the Rose Told, by *Ella Rodman Church*, 546
Washing Lace and Net, 568
Work Department, containing—
Art Needlework (*Illustrated*), 491, 557
Bag for Soiled Collars (*Illustrated*), 271
Basket for Brushes (*Illustrated*) 272
Bible Cover, 367
Boat for Burnt Matches (*Illustrated*), 303, 380
Boot for Baby (*Illustrated*), 465
Blotting Book in Art Needlework (*Illustrated*), 557
Crochet Square for Bed Quilt (*Illustrated*), 173
Collar in Crochet and Mignardise (*Illustrated*), 174
Crochet Edging (*Illustrated*), 175
Crochet Edging (*Illustrated*), 176
Case for Postal Cards (*Illustrated*), 366
Dress Trimming (*Illustrated*), 32, 82
Emery Cushion (*Illustrated*), 176
Embroidered Table Cloth (*Illustrated*), 463
Embroidered Chair Back (*Illustrated*), 463
Fancy Stitches on Java Canvas (*Illustrated*), 86
Fir Cone Box (*Illustrated*), 367
Fancy Bag (*Illustrated*), 465
Gentleman's Crochet Turban Cap (*Illustrated*), 176
Hints for Presents, 86
Holder for Whisk Broom (*Illustrated*), 15, 86
Handkerchief Sachet (*Illustrated*), 175
Hanging Flower Basket (*Illustrated*), 558
Infant's Afghan in Crochet (*Illustrated*), 86
Japanese Crêpe Squares, 176
Jewel Case (*Illustrated*), 399, 466
Knitting Bag (*Illustrated*), 207, 273
Lamp Shade (*Illustrated*), 465
Lambrequin in Art Needlework (*Illustrated*), 495, 558
Neck Rest (*Illustrated*), 270
Note Book (*Illustrated*), 366
Needle Book (*Illustrated*), 303, 380
Purse (*Illustrated*), 365
Paper Sculpture (*Illustrated*), 367
Postage Stamp Box (*Illustrated*), 303, 380
Round Hair Nets, 86
Sachet (*Illustrated*), 271
Tidy (*Illustrated*), 32, 82
Tidies (*Illustrated*), 466
Tidy in Art Needlework (*Illustrated*), 556
Tobacco Pouch in Art Needlework (*Illustrated*), 557
Table Cover (*Illustrated*), 558
Vase of Feather Flowers and Butterflies (*Illustrated*), 82
Waste Paper Basket (*Illustrated*), 84
Work Bag (*Illustrated*), 174
Wall Basket for Clothes Brushes (*Illustrated*), 176
Work Basket (*Illustrated*), 272
Water Color Cards (*Illustrated*), 272
Work Basket (*Illustrated*), 466
Work Basket (*Illustrated*), 557
Wash Stand Tidies, 560

MERCANTILE LIBRARY NEW YORK

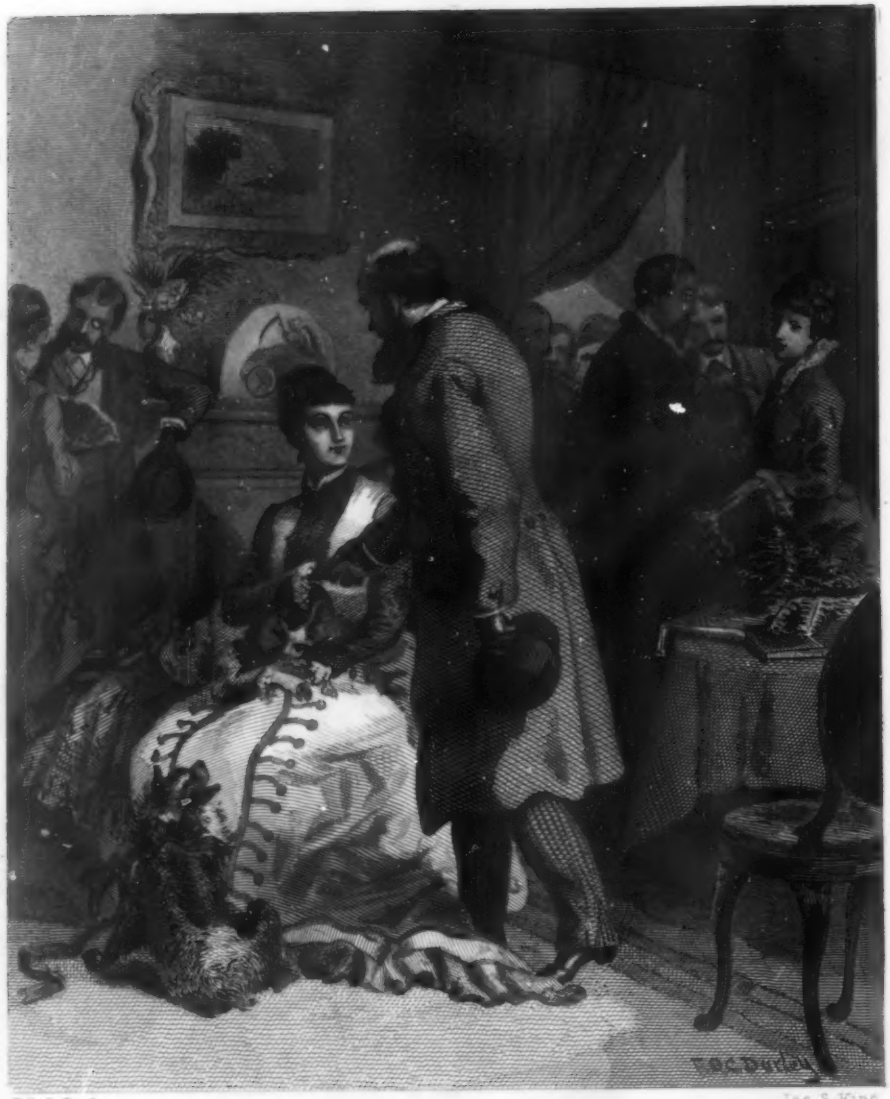

F.O.C. Darley. Jas S. King

A Happy New Year

J.H. CAMP PINX.

GODEY'S FASHIONS FOR JANUARY 1879.

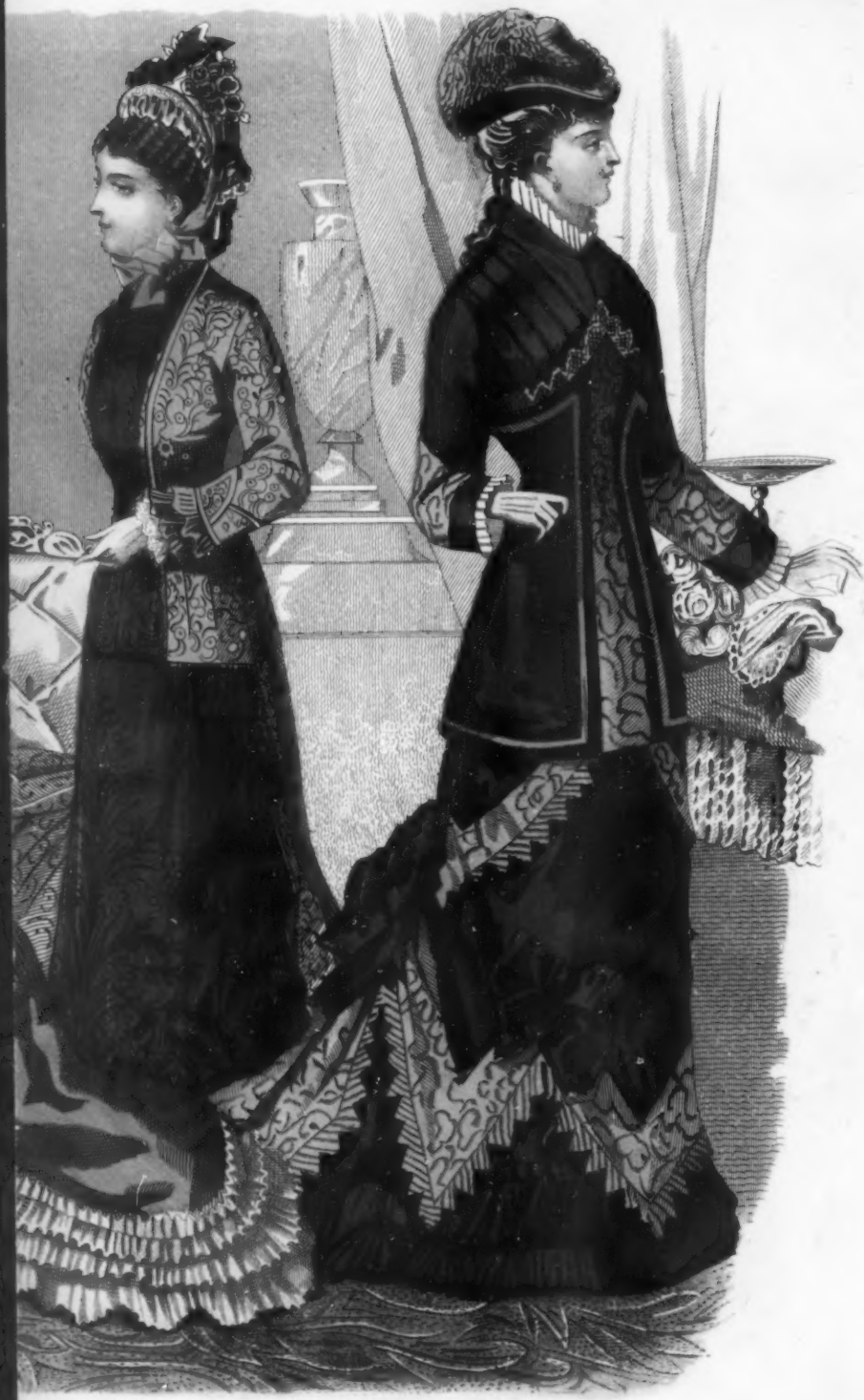

JANUARY 1879.

A TEST OF PATIENCE.

METCALFE LIBRARY NEW YORK

A TEST OF PATIENCE.

MERCANTILE LIBRARY NEW YORK

MERCANTILE LIBRARY NEW YORK

HANGING WHISK POCKET.

PUBLIC LIBRARY
DETROIT MICH.

I WONDER WHO'LL KISS ME?

PUBLIC LIBRARY
DETROIT MICH.

Fig. 1.

Fig. 2.

Fig. 3.

Fig. 4.

Fig. 5.
Fig. 6.
Fig. 7.

Fig. 8.

Fig. 9.

Fig. 10.

Fig. 11.

Fig. 12.

Fig. 13.

Fig. 14.

Fig. 15.

Fig. 16.

Fig. 18.

Fig. 17.

Fig. 19.

Fig. 20.

MERCANTILE LIBRARY NEW YORK

Fig. 21.

Fig. 22.

Fig. 23.

Fig. 24. Fig. 25.

Fig. 27.

Fig. 26. Fig. 28.

Fig. 29.

Fig. 30.

Fig. 31.

Fig. 32.

A WARRIOR BOLD.

Words by EDWIN THOMAS. Music by STEPHEN ADAMS.

In days of old, when knights were bold, And bar-ons held their sway, A
So this brave knight, in ar-mour bright, Went gai-ly to the fray, He

war - rior bold with spurs of gold, Sang mer - ri - ly his lay, Sang
fought the fight, but ere the night, His soul had pass'd a - way, His

mer - ri - ly his lay.— My love is young and fair, My
soul had pass'd a - way.— The plight-ed ring he wore, Was

love hath gold - en hair, And eyes so blue, and heart so true, That
crush'd and wet with gore, Yet ere he died, he brave - ly cried, I've

cres - - - cen - - - do.

Published in sheet form, price 35 cts., by WM. H. BONER & Co., agts.,
No. 1102 Chestnut Street, Phila.

none with her compare. So what care I, tho' death be nigh, I'll live for love or
kept the vow I swore. So what care I, tho' death be nigh, I've fought for love and

colla voce. *f*

1.

die, So what care I, tho' death be nigh, I'll live for love or die.
die,

p

2.

death be nigh, I've fought for love, I've fought for love, . .

più lento.

cres. *f*

ad lib. *molto rallentando e dim.*

I've fought for love, for love, for love I die.

f *p* *colla voce.*

Fig. 33.

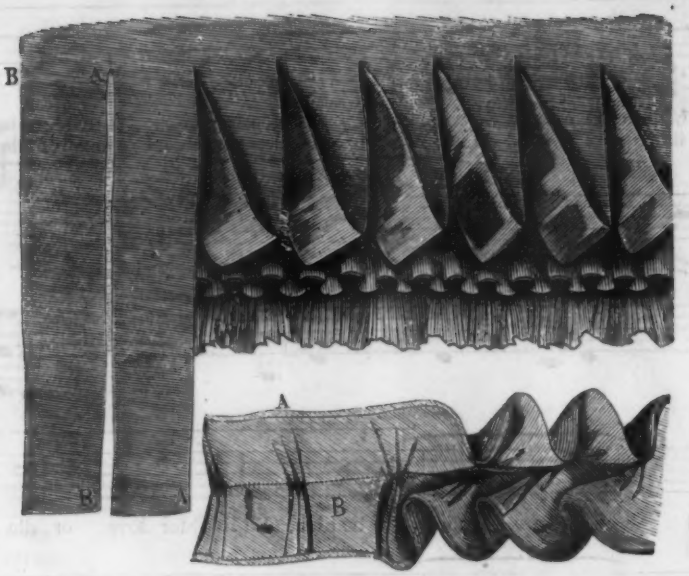
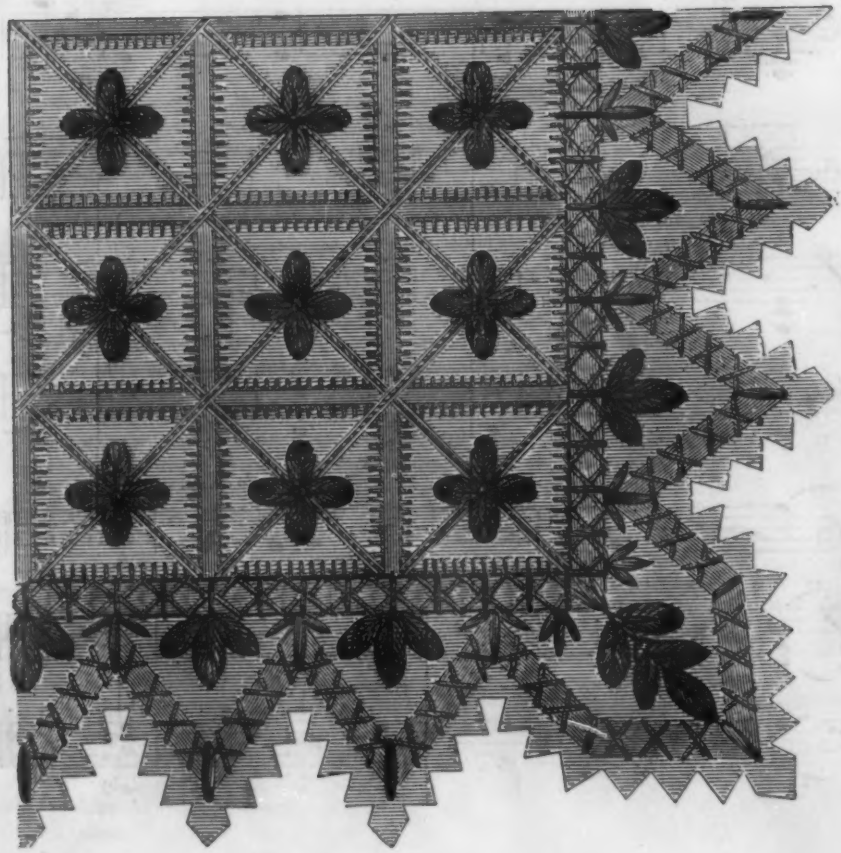
Fig. 34.